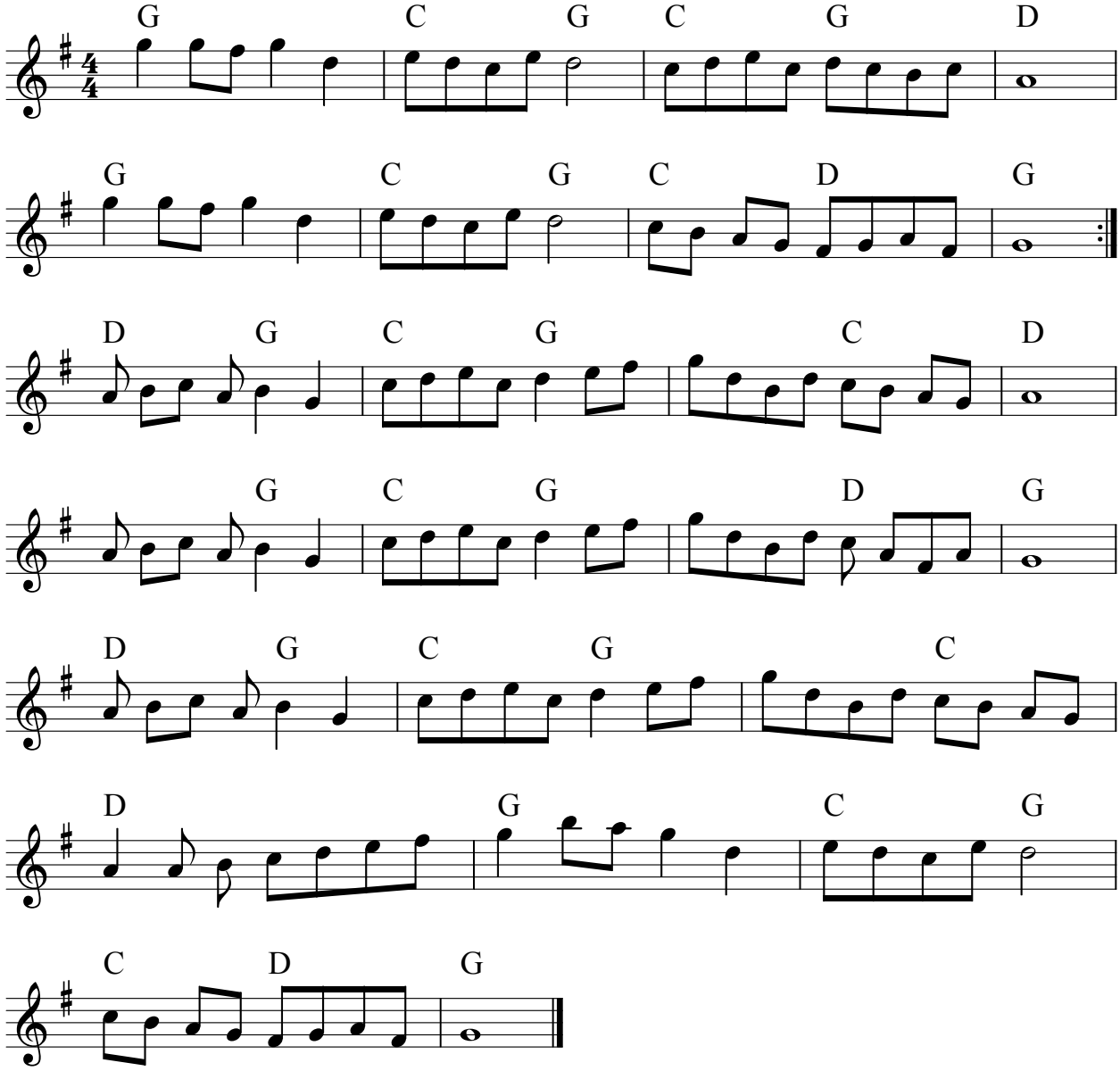Farewell To The Town